Vertigo Series

ecosmart+™ Fire

With ample surface space for food and drinks, this series is thoughtfully designed for effortless entertaining. Available in two sizes, it pairs bold, contemporary style with outstanding everyday functionality.

Vertigo Series

ecosmart+ Fire

Design Features

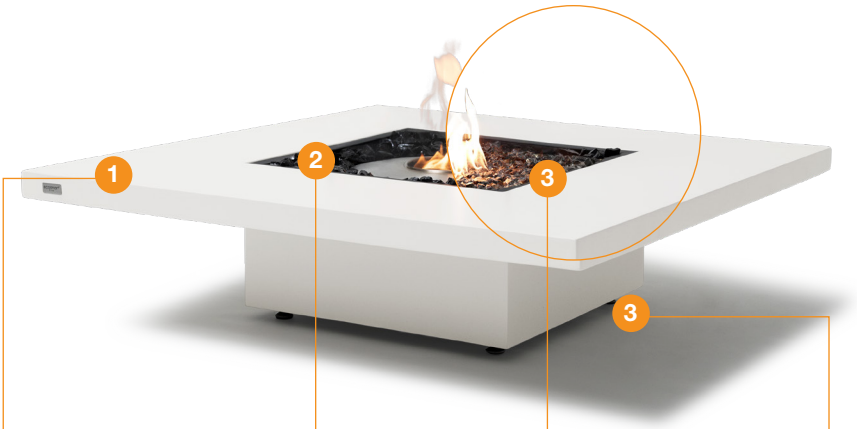

1. Fluid™ Concrete Finish

Incredibly strong yet relatively lightweight, EcoSmart's concrete products incorporate revolutionary Fluid Concrete Technology. Fluid features a stain and impact-resistant barrier that protects the concrete from environmental weathering – even under extreme conditions and long UV exposure.

Surround Colours/Finish

Available in three Fluid™ concrete colours: Natural, Graphite and Bone.

2. Decorative Media

Models come with black glass charcoal to add the finishing touch. They do not emit any toxic fumes, smoke, or ash.

Handcrafted Artistry

In a world where speed and automation dominate production, we take a different path. We cherish the irreplaceable qualities of handmade work, which is why each of our concrete tables are crafted by human hands with painstaking attention to detail.

Customizable to Your Space

The Vertigo Series is available in two sizes – Vertigo 40VL and the larger Vertigo 50VL.

3. Three Fuel Choices

Choose between plumbed natural gas, readily available propane, or our eco-friendly bioethanol fuel system.

Relocate with Ease

When you select Bioethanol or Liquid Propane as your fuel source you'll never be tied down! With zero hard utility connections, relocating your fire is a breeze. Entertain on your own terms with EcoSmart Fire.

Ground Fixing Brackets

Models come with fixing brackets for permanently locating into a fixed position.

4. Articulating Feet

Our Fire Pits and Tables feature 360° height-adjustable articulating feet, so you can achieve a perfectly level and stable model before operating the fireplace.

Global Compliance

This model complies with existing standards in the USA, Europe, UK and Australia. O-TL listed to UL 1370, EN 16647 BSI Certified and ACCC Safety Mandate compliant for bioethanol burners. LP/NG burners are UL/ULC listed to ANSI Z21.97-2017 and CSA 2.41-2017, and Gas Appliance Regulation 2016/426 as it applies to EU (CE) and UK (UKCA).

Model shown ESF.O.VTG.40

Disclaimer. All product specifications and data are subject to change without notice and believed to be correct at the time of publication. MAD Design Group (MDG), its affiliates, agents, and employees, and all persons acting on its or their behalf (collectively, "MAD Design Group"), disclaim any and all liability for any errors, inaccuracies or incompleteness contained herein or in any other disclosure relating to any product. MDG disclaims any and all liability arising out of the use or application of any product described herein or of any information provided herein to the maximum extent permitted by law. The product specifications do not expand or otherwise modify MDG's terms and conditions of purchase, including but not limited to the warranty expressed therein, which apply to these products. No license, express or implied, by estoppel or otherwise, to any intellectual property rights is granted by this document or by any conduct of MDG. Customers using or selling MDG products not expressly indicated for use in such applications do so entirely at their own risk and agree to fully indemnify MDG for any damages arising or resulting from such use or sale. Please contact authorised personnel from MDG to obtain written terms and conditions regarding products designed for such applications. Images are indicative only.

© Copyright 2004 - 2026 MAD Design Group. All rights reserved. V2606

Vertigo Series

ecosmart+ Fire

Accessories

Included

Decorative Glass Media

Our decorative Black Glass Charcoal is made from high-quality tempered glass.

Jerry Can with Safety Spout and e-NRG* bottle adaptor

Jerry Can allows safe storing/decanting of e-NRG ethanol. The e-NRG adaptor connects the Safety Spout to an e-NRG fuel bottle.

Lighting Rod & Lighter

The Lighting Rod is designed to safely adjust the slider position on the burner. It is also used for the ignition procedure.

AB8 Efficiency Ring

Placed over the internal burner vent, it serves to increase the efficiency of the burner as well as further stabilise the flame.

E: Ethanol models only.

Optional

Glass Fire Screens (S18/S22)

Screens help to minimise the impact of wind on the flame and reduce fuel consumption.

All-Season Cover (ST40.L/ST50.L)

Protect your investment with our water-resistant custom outdoor cover, featuring PVC cones to prevent water pooling and fit models with a Glass Fire Screen.

AB8 Silicone Burner Cover

Placed over the burner, the black silicone burner cover protects the burner from the elements when not in use.

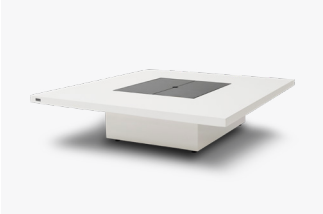

Glass Cover Plates (S18/S22)

Enables fire pit tables to easily be transformed into a usable coffee table surface.

Floor Mat (ST40.L/ST50.L)

Heat-resistant silicone mat placed beneath your fire table for added surface protection. Recommended for porous surfaces (timber, natural stone, unsealed concrete, or carpet) to help prevent moisture buildup.

Tank

Perfectly sized to discreetly hide a propane tank while also doubling as a functional side table or stool. Available in painted and raw concrete colours, or natural teak wood.

*e-NRG not available in all countries.

Disclaimer. All product specifications and data are subject to change without notice and believed to be correct at the time of publication. MAD Design Group (MDG), its affiliates, agents, and employees, and all persons acting on its or their behalf (collectively, "MAD Design Group"), disclaim any and all liability for any errors, inaccuracies or incompleteness contained herein or in any other disclosure relating to any product. MDG disclaims any and all liability arising out of the use or application of any product described herein or of any information provided herein to the maximum extent permitted by law. The product specifications do not expand or otherwise modify MDG's terms and conditions of purchase, including but not limited to the warranty expressed therein, which apply to these products. No license, express or implied, by estoppel or otherwise, to any intellectual property rights is granted by this document or by any conduct of MDG. Customers using or selling MDG products not expressly indicated for use in such applications do so entirely at their own risk and agree to fully indemnify MDG for any damages arising or resulting from such use or sale. Please contact authorised personnel from MDG to obtain written terms and conditions regarding products designed for such applications. Images are indicative only.

© Copyright 2004 - 2026 MAD Design Group. All rights reserved. V2606

Vertigo 40VL

ecosmart+ Fire

Specifications

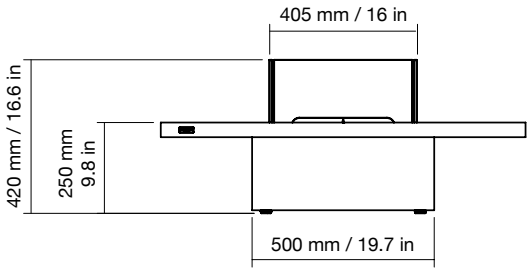

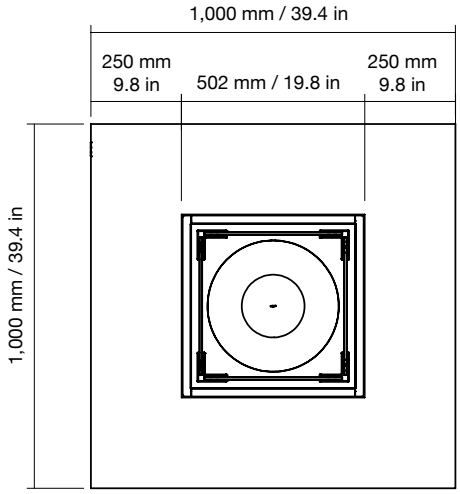

ESF.O.VTG.40

Product Dimensions

L 1,000 mm [39.4 in]
W 1,000 mm [39.4 in]
H 250 mm [9.8 in]

Weight (approx)

62.4 kg [137.4 lb]
Weight includes burner and media.

Product Materials

Fluid™ Concrete Surround; Grade 304 Stainless Steel (Optional Black Ceramic Coating) Burner.

Surround Colours

Painted Fluid Concrete:
Natural, Graphite or Bone

Ethanol Burner Colours

Available in:
Stainless Steel or Black

Burner Ventilation and Efficiency*

Fuel Type	Compatible Burner	Fuel Capacity	Heats on Average (Indoors)	Thermal Output Net (MAX per burner)	Approx. Burn Time	Minimum Room Size	Application[1]
e-NRG Bioethanol **e-NRG.com**	AB8	8 L [2.1 Gal]	Over 60 m² [645 ft²]	21.56 MJ/h, 20,433 BTU/h, 5.99 kW	7 - 9 hours	116 m³ [4,096 ft³]	Indoor & Outdoor
	With Efficiency Ring**		Over 30 m² [322.9 ft²]	13.9 MJ/h, 12,860 BTU/h, 3.77 kW	9 - 11 hours		
Liquid Propane	G16T	NA	Outdoor use only	65,000 BTU/h, 19 kW	8 - 20 hours	Outdoor use only	Outdoor use only
Natural Gas					Unlimited		

*These values are indicative only. [1] LP/NG is suited for Outdoor use only. Bioethanol is suited for both Indoor/Outdoor use, however, additional parts are REQUIRED for indoor use. Please advise your Sales Representative at the time of purchase so that the product can be configured accordingly. This model complies with existing standards in the USA, Europe, UK and Australia. O-TL listed to UL 1370, EN 16647 BSI Certified and ACCC Safety Mandate compliant for bioethanol burners. **To comply with EN 16647 the Indoor Safety Tray & included AB8 Burner Efficiency Ring must be installed before operating indoors. LP/NG burners are UL/ULC listed to ANSI Z21.97-2017 and CSA 2.41-2017, and Gas Appliance Regulation 2016/426 as it applies to EU (CE) and UK (UKCA). Line drawings show concrete models with the optional Recessed Glass Fire Screen and AB8 Burner.

For more information please reference the Clearance & Installation Manual

Disclaimer. All product specifications and data are subject to change without notice and believed to be correct at the time of publication. MAD Design Group (MDG), its affiliates, agents, and employees, and all persons acting on its or their behalf (collectively, "MAD Design Group"), disclaim any and all liability for any errors, inaccuracies or incompleteness contained herein or in any other disclosure relating to any product. MDG disclaims any and all liability arising out of the use or application of any product described herein or of any information provided herein to the maximum extent permitted by law. The product specifications do not expand or otherwise modify MDG's terms and conditions of purchase, including but not limited to the warranty expressed therein, which apply to these products. No license, express or implied, by estoppel or otherwise, to any intellectual property rights is granted by this document or by any conduct of MDG. Customers using or selling MDG products not expressly indicated for use in such applications do so entirely at their own risk and agree to fully indemnify MDG for any damages arising or resulting from such use or sale. Please contact authorised personnel from MDG to obtain written terms and conditions regarding products designed for such applications. Images are indicative only.

© Copyright 2004 - 2026 MAD Design Group. All rights reserved. V2606

Vertigo 50VL

ecosmart Fire

Specifications

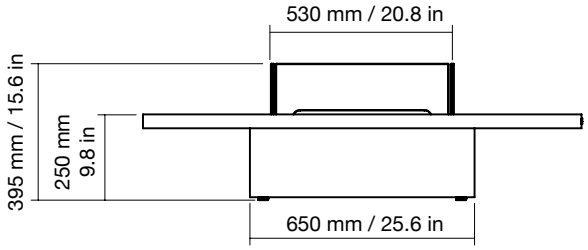

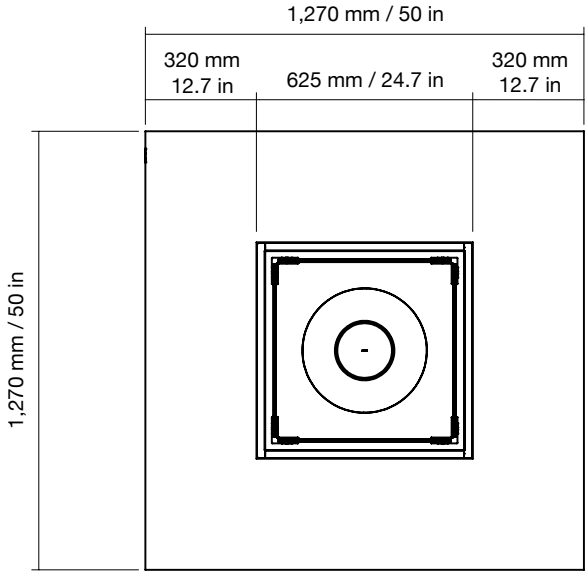

ESF.O.VTG.50

Product Dimensions

L 1,270 mm [50 in]
W 1,270 mm [50 in]
H 250 mm [9.8 in]

Weight (approx)

86.9 kg [191.3 lb]
Weight includes burner and media.

Product Materials

Fluid™ Concrete Surround; Grade 304 Stainless Steel (Optional Black Ceramic Coating) Burner.

Surround Colours

Painted Fluid Concrete:
Natural, Graphite or Bone

Ethanol Burner Colours

Available in:
Stainless Steel or Black

Burner Ventilation and Efficiency*

Fuel Type	Compatible Burner	Fuel Capacity	Heats on Average (Indoors)	Thermal Output Net (MAX per burner)	Approx. Burn Time	Minimum Room Size	Application[1]
e-NRG Bioethanol **e-NRG.com**	AB8	8 L [2.1 Gal]	Over 60 m² [645 ft²]	21.56 MJ/h, 20,433 BTU/h, 5.99 kW	7 - 9 hours	116 m³ [4,096 ft³]	Indoor & Outdoor
	With Efficiency Ring**		Over 30 m² [322.9 ft²]	13.9 MJ/h, 12,860 BTU/h, 3.77 kW	9 - 11 hours		
Liquid Propane	G16T	NA	Outdoor use only	65,000 BTU/h, 19 kW	8 - 20 hours	Outdoor use only	Outdoor use only
Natural Gas					Unlimited		

*These values are indicative only. [1] LP/NG is suited for Outdoor use only. Bioethanol is suited for both Indoor/Outdoor use, however, additional parts are REQUIRED for indoor use. Please advise your Sales Representative at the time of purchase so that the product can be configured accordingly. This model complies with existing standards in the USA, Europe, UK and Australia. O-TL listed to UL 1370, EN 16647 BSI Certified and ACCC Safety Mandate compliant for bioethanol burners. **To comply with EN 16647 the Indoor Safety Tray & included AB8 Burner Efficiency Ring must be installed before operating indoors. LP/NG burners are UL/ULC listed to ANSI Z21.97-2017 and CSA 2.41-2017, and Gas Appliance Regulation 2016/426 as it applies to EU (CE) and UK (UKCA). Line drawings show concrete models with the optional Recessed Glass Fire Screen and AB8 Burner.

For more information please reference the Clearance & Installation Manual

Disclaimer. All product specifications and data are subject to change without notice and believed to be correct at the time of publication. MAD Design Group (MDG), its affiliates, agents, and employees, and all persons acting on its or their behalf (collectively, "MAD Design Group"), disclaim any and all liability for any errors, inaccuracies or incompleteness contained herein or in any other disclosure relating to any product. MDG disclaims any and all liability arising out of the use or application of any product described herein or of any information provided herein to the maximum extent permitted by law. The product specifications do not expand or otherwise modify MDG's terms and conditions of purchase, including but not limited to the warranty expressed therein, which apply to these products. No license, express or implied, by estoppel or otherwise, to any intellectual property rights is granted by this document or by any conduct of MDG. Customers using or selling MDG products not expressly indicated for use in such applications do so entirely at their own risk and agree to fully indemnify MDG for any damages arising or resulting from such use or sale. Please contact authorised personnel from MDG to obtain written terms and conditions regarding products designed for such applications. Images are indicative only.

© Copyright 2004 - 2026 MAD Design Group. All rights reserved. V2606